

# MONTHLY MEMBERSHIP PROGRESS REPORT

District 320 E

Results as of: 4/30/2026

GMT:

LOCATION INDIA

GMT CA

| Clubs                 |               |           |               |
|-----------------------|---------------|-----------|---------------|
| RESULTS FOR 2025-2026 |               |           |               |
| QUARTER               | NEW CLUB GOAL | NEW CLUBS | DROPPED CLUBS |
| JULY/AUG/SEPT         | 2             | 11        | 0             |
| OCT/NOV/DEC           | 0             | 5         | 3             |
| JAN/FEB/MAR           | 3             | 5         | 2             |
| APR/MAY/JUNE          | 0             | 6         | 0             |

| Members               |                        |                      |  |
|-----------------------|------------------------|----------------------|--|
| RESULTS FOR 2025-2026 |                        |                      |  |
| QUARTER               | MEMBER GROWTH NET GOAL | MEMBER GROWTH ACTUAL | DROPPED MEMBERS ACTUAL (including transfers) |
| JULY/AUG/SEPT         | 20                     | 439                  | 100  |
| OCT/NOV/DEC           | 20                     | 316                  | 261  |
| JAN/FEB/MAR           | 20                     | 181                  | 52   |
| APR/MAY/JUNE          | 20                     | 185                  | 13   |

GOALS AND ACTUAL NEW CLUBS CUMULATIVE

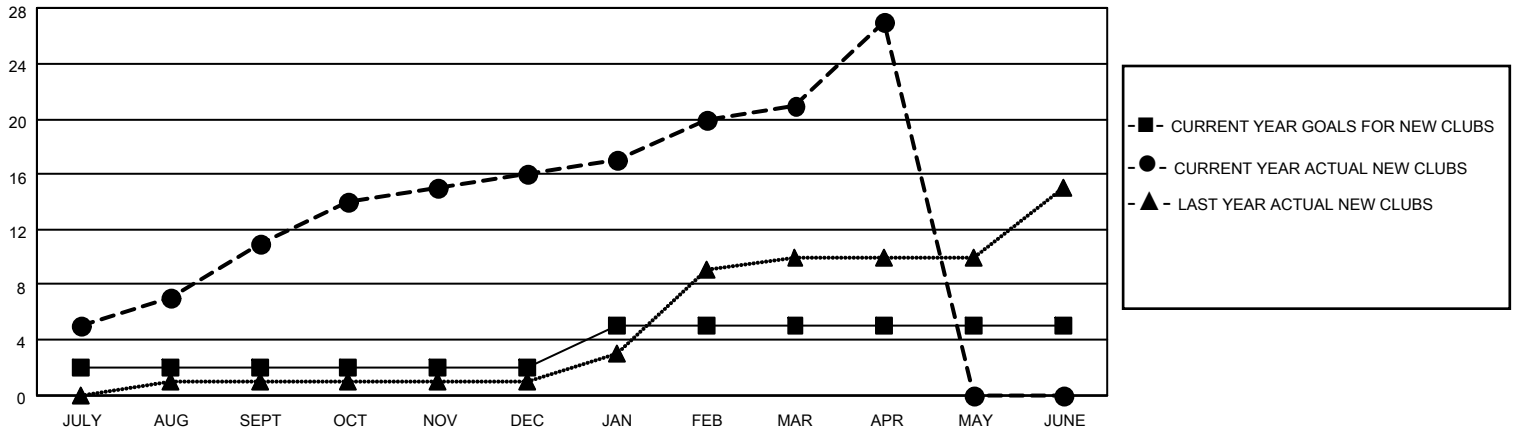

GOALS AND ACTUAL MEMBERS CUMULATIVE

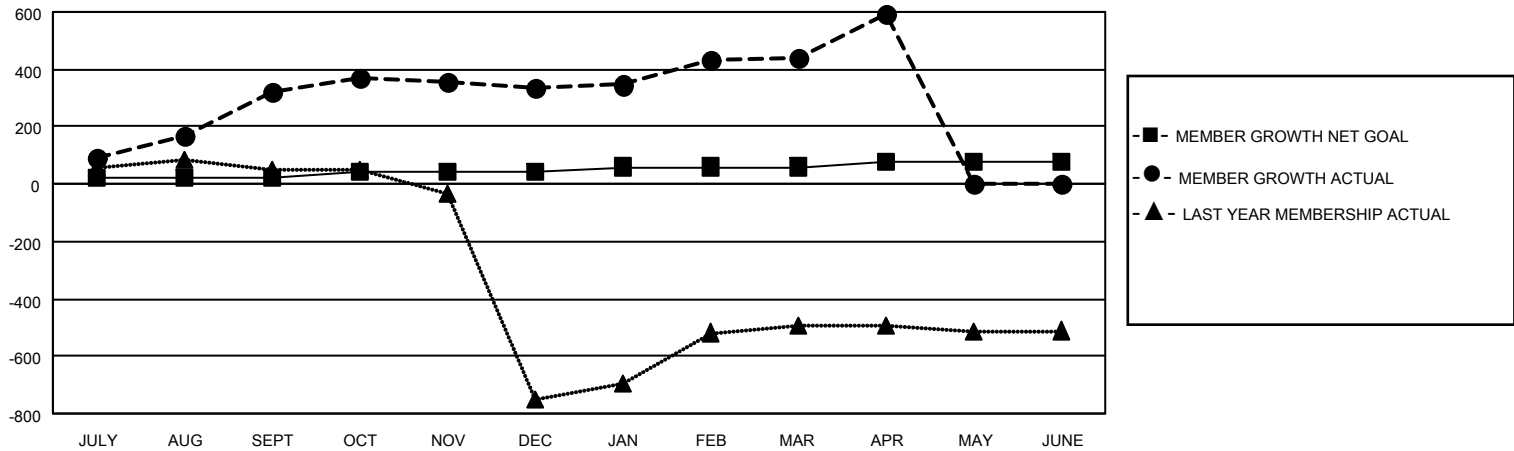

|  |   |  |
|--|---|--|
| DROPPED CLUBS: 5   | 74 CLUBS OF 100 ADDED 1 OR MORE NEW MEMBERS               | <b>GENDER DISTRIBUTION</b><br>MALE 3,104 (72.85%)<br>FEMALE 1,157 (27.15%) |
| <b>DROPPED MEMBERS</b><br>DECEASED 4<br>CLUB CANCELLED 104<br>OTHER 316<br>TOTAL 424 | <a href="#">CLICK HERE FOR CUMULATIVE MEMBERSHIP DATA</a> | TOTAL FAMILY UNIT MEMBERS 2,669<br>FAMILY MEMBERS PAYING HALF DUES 1,553   |